

INITIAL RECEIPT

**United States Department of the Interior
Bureau of Land Management
DIV OF LANDS, MINRLS & ENERGY
ONE N CENTRAL AVE
PHOENIX, AZ 85004 -4427
Phone: 602-417-9200**

Receipt	
No:	4729488

Transaction #: 4855185
Date of Transaction: 04/29/2020
CUSTOMER:
DENNIS RECTOR 8632 N 27TH AVE PHOENIX,AZ 85051-4015 US

LINE #	QTY	DESCRIPTION	REMARKS	UNIT PRICE	TOTAL
1	1.00	LOCATABLE MINERALS / MINING CLAIMS-NEW,UNADJUD, ONE OR MORE AUTH NOS / NEW MINING CLAIM PROCESSING FEE CASES: AMC459876/\$20.00		- n/a -	20.00
2	1.00	LOCATABLE MINERALS / MINING CLAIMS-NEW,UNADJUD, ONE OR MORE AUTH NOS / NEW MINING CLAIMS LOCATION FEE CASES: AMC459876/\$40.00		- n/a -	40.00
3	1.00	LOCATABLE MINERALS / MINING CLAIMS-NEW,UNADJUD, ONE OR MORE AUTH NOS / NEW MINING CLAIMS MAINTENANCE FEE CASES: AMC459876/\$165.00		- n/a -	165.00
				TOTAL:	\$225.00

PAYMENT INFORMATION			
1	AMOUNT:	225.00	POSTMARKED: N/A
	TYPE:	CHECK	RECEIVED: 04/29/2020
	CHECK NO:	348	
	NAME:	RECTOR, DENNIS 8632 N 27TH AVE PHOENIX AZ 85051-4015 US	

REMARKS

ALSO FILED NOI AND MAINTENANCE FEE FORM WITH NO FEES INCLUDED

This receipt was generated by the automated BLM Collections and Billing System and is a paper representation of a portion of the official electronic record contained therein.

ENTERED
MAY 01 2020
BY: RAM

TRANSFERS

CORRESPONDENCE



United States Department of the Interior



BUREAU OF LAND MANAGEMENT
Arizona State Office
One North Central Avenue, Suite 800
Phoenix, Arizona 85004-4427
www.blm.gov/az/

OCT 07 2020

In Reply Refer To:
3800 (9200) RM
AMC459876

CERTIFIED MAIL - RETURN RECEIPT REQUESTED No. 9214 8901 9403 8322 2326 00

NOTICE

DENNIS AND YOUNG YO SHIN RECTOR : This Decision Affects the Claim(s)
8632 N 27TH AVE : Shown in the Block Below.
PHOENIX, AZ 85051-4015 :

AMC459876
TOBIE AND LITTLE MEME

No Rights Acquired on Portions of Lode Claim(s)

Pursuant to Title 43 Code of Federal Regulations 3832.1, this office received your notice(s) of location for recordation of mining claims. However, portions of the lode mining claim(s) listed above appear to lie within lands that are not open to location for the following reason:

The claim is located partially on land that is patented and therefore not open to location. The Federal Government does not administer the surface or subsurface estate. Patent #378850, dated January 22, 1914.

Therefore, although the claim(s) has/have been recorded, you have acquired no rights on any portion of the subject mining claim(s) that lie within these lands. Enclosed for reference is a copy of the Master Title Plat.

If additional information is required, please contact RéAnn Myers at 602-417-9413. Please include your AMC serial number(s) on all correspondence.

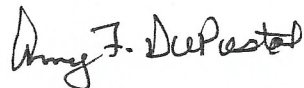

Amy F. DePestel
Supervisory Land Law Examiner
Lands, Minerals and Energy Division

Enclosure



Date Produced: 10/19/2020

ConnectSuite Inc.:

The following is the delivery information for Certified Mail™/RRE item number 9214 8901 9403 8322 2326 00. Our records indicate that this item was delivered on 10/14/2020 at 02:20 p.m. in PHOENIX, AZ 85051. The scanned image of the recipient information is provided below.

Signature of Recipient :

A handwritten signature in black ink, consisting of several loops and a long horizontal stroke at the bottom.

Address of Recipient :

**8632 N 27TH AVE PHOENIX,
AZ 85051**

Thank you for selecting the Postal Service for your mailing needs. If you require additional assistance, please contact your local post office or Postal Service representative.

Sincerely,
United States Postal Service

The customer reference number shown below is not validated or endorsed by the United States Postal Service. It is solely for customer use.

Customer Reference Number: C2302302.13099063



United States Department of the Interior



BUREAU OF LAND MANAGEMENT
Arizona State Office
One North Central Avenue, Suite 800
Phoenix, Arizona 85004-4427
www.blm.gov/az/
JUL 08 2020

In Reply Refer To:
3800 (9200) RM
AMC459876

CERTIFIED MAIL - RETURN RECEIPT REQUESTED No. 9214 8901 9403 8315 7798 22

NOTICE

DENNIS AND YOUNG YO SHIN RECTOR : This Notice Affects the Claim(s)
8632 N 27TH AVE : Shown in the Block Below.
PHOENIX, AZ 85051-4015 :

AMC459876
TOBIE & LITTLE MEME

Mining Claim Location Notice(s) – Amendment(s) Required

Pursuant to Title 43 Code of Federal Regulations (CFR) 3832.1, the Bureau of Land Management (BLM), Arizona State Office, received your notices of location for recording mining claims. In accordance with 43 CFR 3832.12, the claim(s) listed above cannot be accepted as filed and must be amended as noted below.

- The legal land descriptions given on various parts of the location notice do not match. The legal land description provided on page 1 states the location monument is in T. 7N, R. 5E?. The location notice says the claim encompasses portions of the following quarter sections, Township, and Range, 7N 5S/W. The map provided shows the claim in the NE1/4 of a section. The second page of the location notice says the claim is in sec 32 and 33, T. 7N, R. 5. No direction was given for the range.
- Your claims are not described by a metes and bounds description. A metes and bounds description is needed to accurately plot your claims. Please note that GPS coordinates/latitude and longitude coordinates are not accepted by the BLM in place of metes and bounds descriptions and tie-ins for a mining claim.

- An inadequate map was provided - you must clearly show on a map or sketch the boundaries of the claim. The map should clearly mark the boundaries of both the section and quarter section and should depict where within the quarter section the claim lies. The map should be accurate enough for BLM to identify the mining claims or sites on the ground. The map should depict both sections and the quarter sections within the sections. Distances from the sides, top and bottom of the sections should be listed on the map to give us a more accurate idea of the where the claim actually lies on the ground. The length and width of the claim should also be written on the map.

In accordance with 43 CFR 3832.12 a lode claim must be described by metes and bounds and include a tie to a permanent monument such as a section quarter corner monument. All claim descriptions must include state, meridian, township, range, section and by aliquot part to the quarter section.

An amendment must be filed for each claim listed above to correct the defects identified. There is a \$15 BLM processing fee for each amendment. The amendment(s) must be received by BLM within 30 days of your receipt of this notice. If the amendment(s) is/are not received within the 30-day timeframe the mining claim(s) will be declared null and void.

If additional information is required, please contact RéAnn Myers at 602-417-9413. Please include your AMC serial number(s) on all correspondence.

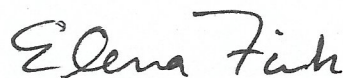

Elena Fink
Deputy State Director
Lands, Minerals and Energy Division

Enclosure

MAINTENANCE FEES

WAIVERS

POL/NOI

MISCELLANEOUS

AMC 459876

United States Department of the Interior
Bureau of Land Management
 DIV OF LANDS, MINRLS & ENERGY
 ONE N CENTRAL AVE
 PHOENIX, AZ 85004 -4427
 Phone: 602-417-9200

Receipt	
No:	4737651

Transaction #: 4863636	
Date of Transaction: 05/21/2020	
CUSTOMER:	
DENNIS RECTOR 8632 N 27TH AVE PHOENIX, AZ 85051-4015 US	

LINE #	QTY	DESCRIPTION	REMARKS	UNIT PRICE	TOTAL
1	1.00	LOCATABLE MINERALS / MINING CLAIMS-NOT NEW-UNADJUD, ONE AUTH NO. ONLY / MINING CLAIM MONEY RECEIVED CASES: AMC458976/\$900.00	NOI 2020/MAINT 2021/AMENDMENT	- n/a -	900.00
TOTAL:					\$900.00

PAYMENT INFORMATION			
1	AMOUNT:	900.00	POSTMARKED: N/A
	TYPE:	CHECK	RECEIVED: 05/20/2020
	CHECK NO:	350	
	NAME:	RECTOR, DENNIS 8632 N 27TH AVE PHOENIX AZ 85051-4015 US	

REMARKS

This receipt was generated by the automated BLM Collections and Billing System and is a paper representation of a portion of the official electronic record contained therein.

REFUND PROCESSED 10/29/2020.PM

NOTICE OF INTENTION TO HOLD MINING CLAIMS/SITES

When Recorded Return Document to:

DENNIS W. RECTOR
8632 N. 27TH AVE
PHX AZ 85051

RECEIVED
 BLM STATE OFFICE
 PHOENIX, ARIZONA
 2020 APR 27 A 9:06

Check here if this is a change of address.

Telephone: 602 410 6241

E-mail Address: KUNG FIGHTER 7777@gmail.com

I (We) intend to hold the claims(s) and/or site(s) listed below for the calendar year 2020 and I (We) have filed or will file a Notice of Intent to Hold in the county where the claim (s) is located.

Reason for filing a Notice of Intent to Hold instead of an assessment work filing (check one):

- Maintenance fee was paid to maintain claim(s) during this assessment year.
- Mill or tunnel sites.
- Claim(s) was located during the current assessment year.
- BLM has deferred assessment work (attach copy of decision granting deferment, or pending petition for deferment including date petition was filed.)

ADENMENT BOBIE + LITTLE ME

459876
 DWZ
 DWZ
 DWZ
 DWZ

Line No.	AMC NUMBER	CLAIM/SITE NAME	COUNTY RECORDER DATA (If available)	TWP	RNG	SEC
1	458876	LITTLE ME ME				
2	" "	HAVILAH				
3	" "	"				
4	" "	"				
5	" "	"				
6						
7						
8						
9						
10						

RECEIVED
 BLM STATE OFFICE
 PHOENIX, ARIZONA
 2020 MAY 20 A 9:36

#4737451

MAINTENANCE FEE PAYMENT

Claimant Name: DENNIS W. RECTOR
 Address: 8632 N 27 AVE
 City: PNX State: AZ Zip: 85051
 Telephone: 602 410 6241
 E-mail address: KUNGFU FIGHTER 7777 GMAIL .COM
 Signature: Dennis W. Rector

BLM
Date
Stamp

~~RECEIVED
BLM 47 STATE OFFICE
2020 APR 27 A 9:06
PHOENIX, ARIZONA~~

Check here if this is a change of address.

LINE NO.	AMC NUMBER	CLAIM/SITE NAME	COUNTY RECORDER DATA (If available)	TWP	RNG	SEC
1	458976	Tobie + Little me me				
2	"	HAVILAH				
3	"					
4	"					
5	"	HAVILAH PLACER				
6						
7						
8						
9						
10						

~~RECEIVED
BLM 47 STATE OFFICE
2020 MAY 20 A 9:36
PHOENIX, ARIZONA~~

List additional claims on Form MCF114.

**Bureau of Land Management
Arizona State Office**

<https://www.blm.gov/arizona>

No. of Claims*: _____ x \$155 = _____
 Check No: _____ Init. _____
 Receipt No.: _____
For BLM Use Only

* \$155 per lode mining claim, mill site, or tunnel site; and \$155 for each 20 acres or portion thereof for each placer mining claim.

**Form: MCF112
Revised Oct 2018**

LOCATION NOTICE FOR PLACER MINING CLAIM

Amendment BLM Serial # ?

NOTICE IS HEREBY GIVEN that the HAVILAH

GOLD placer mining claim has been located by DENNIS W. RECTOR whose current mailing address is 8632 N. 26TH AVE

PHOENIX AZ 85051

RECEIVED
BLM STAFF OFFICE
2020 MAY 20 A 9:36
PHOENIX, ARIZONA

BLM
Date
Stamp

The general course of this claim is N/S TRENDING and it is situated in MERICOPA County, Arizona. This claim is 1500 feet in length and 750 feet in width.

20 Total Claim Acreage. This claim runs from the location monument on which this location notice is posted at the S/W corner of the claim approximately 1500 feet in a N/S TRENDING direction to the N/E end line and N/W feet in a N/E direction to the N/E end line. This claim is marked by four monuments, one at each corner of the claim.

The location monument on which this notice is posted is situated within Section 33, Township 7 N, Range 5 NE?, Gila Salt River Base and Meridian, Arizona. This claim encompasses portions of the following legal subdivision(s) if located by legal subdivision or the following quarter section(s), section(s), Township(s) and Range(s) _____

_____, Gila Salt River Base and Meridian, Arizona.

The locality of this claim with reference to some natural object or permanent monument and additional information (if any) concerning its locality are as follows: HOUSE N/E OF MINE 1/2 MILE

_____. The above information is shown on the attached map.

DATED AND POSTED on the ground this 5 day of 6, 20 20

LOCATOR(s) AGENT

Print Name(s) DENNIS W. RECTOR YOUNG YO SHIN RECTOR

Signature(s) Dennis W. Rector Young Yo Shin Rector

Form MCF102
Revised Oct 2018

ADJUMENT

MINING CLAIM MAP

Lode (✓) Placer (✓)
Millsite ()

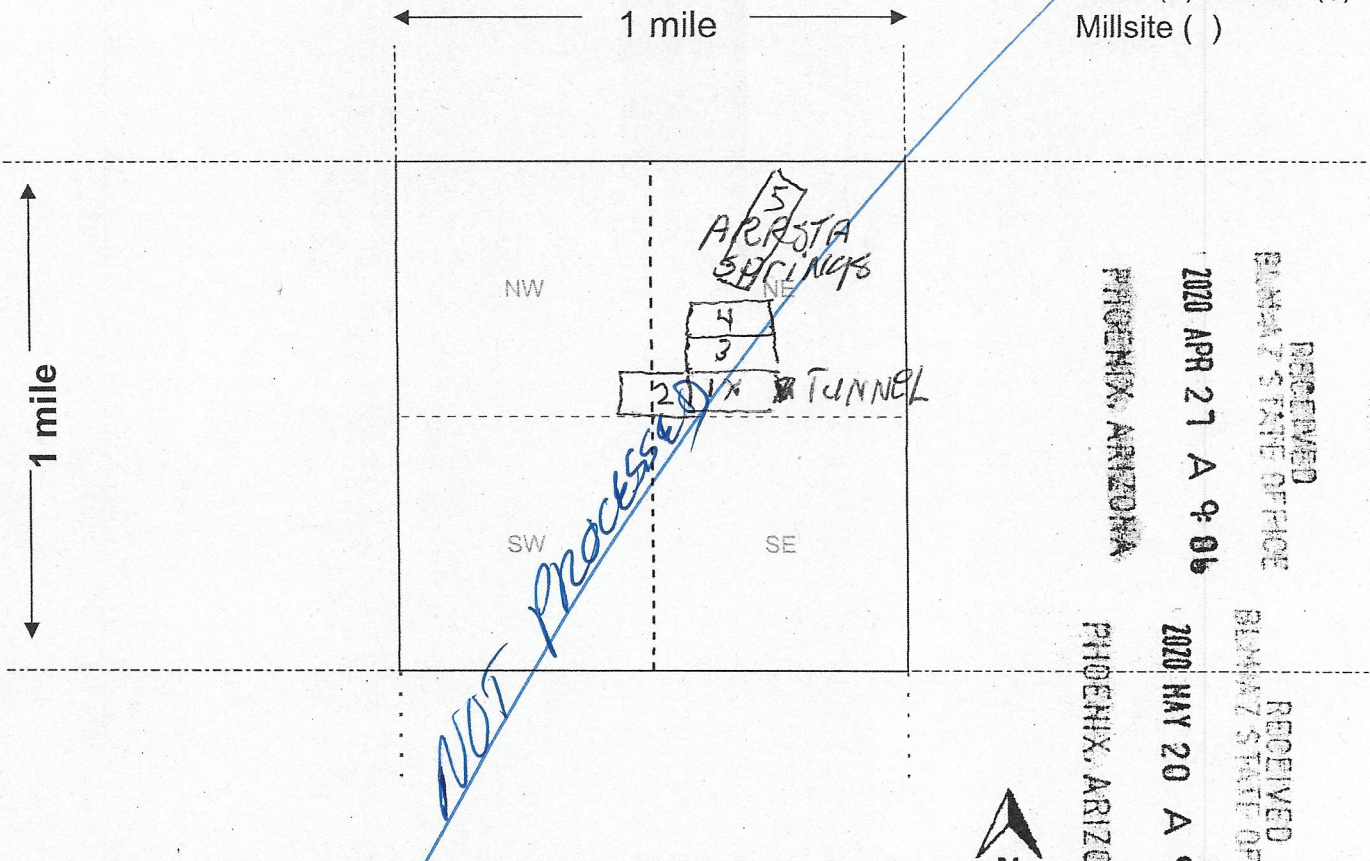

RECEIVED
BLM #47 STATE OFFICE
2020 APR 27 A 9:06
PHOENIX, ARIZONA

RECEIVED
BLM #47 STATE OFFICE
2020 MAY 20 A 9:33
PHOENIX, ARIZONA

Scale: 1" = 2000 feet

1. The above map depicts the Tobie & LITTLE ME mining claim, which is located in Section (s) 33+32, Township 7 N, Range 5, Gila and Salt River Base and Meridian, MARICOPA County, Arizona. Total claim acreage is 20 ACREAGE

2. The type of corner and location monuments used are as follows: 4 FT PVC PIPES WITH CAPS 6 TOTLE 4 CONCRE 1 CENTER 1 DISCOVERY

3. The bearings and distances in degrees and feet between claim corners and to a public land survey monument are as depicted on the map.

4. If the claim is a placer or millsite claim with exterior limits conforming to legal subdivisions of the public survey, provide a legal description of the claim _____

TO WHOM IT MAY CONCERN?

BUM

THANK YOU FOR YOUR SERVICE AT THIS
BAD TIME, FOR HELPING ME FILE MY CLAIMS
PLEASE HELP ME FILE AMENDMENT
FOR 3 ADDITIONAL LOADS -
AND 1 PLACER

LEAGLY BLIND, DISABLED VET, 100% FOR LIFE.
I HAVE 36 YEARS, TIED UP IN THIS DISCOVERY.
PLEASE INFORM ME WHEN MY ASSESSMENT,
AND MAINTINCE, MONEY IS DUE. WILL SEND EARLY
SO WONT MISS TIME LIMIT.

A-C.R. IS BEING MADE NOW, ABOUT MY DISCOVERY.
CALLED - RAINBOW TRAIL, AND BEING I HAVE
FOUND THE PEREACTA, AND POSSIBLY, THE LOST
DUTCHMAN GOLD MINES. CONNECTION IN
HOLLY HOOD IS STANDING BY TO MAKE MOVIE
WITH ME AND MY WIFE'S TOBIE & LITTLE MAME
MY DOGIE PETS!

RECEIVED
BLANK'S OFFICE
2020 MAY 20 A 9:36
PHOENIX, ARIZONA

AMC 458976

YOU HAVE MY PERMISSION TO USE A NEW
MINING CLAIM FORM FOR ANY CONNECTION
NEEDED

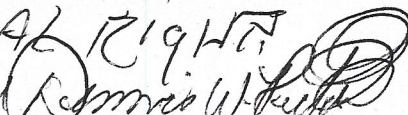
AETE VIRUS WILL MAKE AL RIGHT
THANK YOU 

United States Department of the Interior

Bureau of Land Management

DIV OF LANDS, MINRLS & ENERGY

ONE N CENTRAL AVE

PHOENIX, AZ 85004 -4427

Phone: 602-417-9200

Receipt

No:

4825579

Transaction #: 4953291	
Date of Transaction: 10/20/2020	
CUSTOMER:	
DENNIS RECTOR 8632 N 27TH AVE PHOENIX, AZ 85051-4015 US	

LINE #	QTY	DESCRIPTION	REMARKS	UNIT PRICE	TOTAL
1	1.00	LOCATABLE MINERALS / MINING CLAIMS-NOT NEW-UNADJUD, ONE AUTH NO. ONLY / MINING CLAIM MONEY RECEIVED CASES: AMC458976/\$15.00	AMEND	- n/a -	15.00
TOTAL:					\$15.00

PAYMENT INFORMATION			
1	AMOUNT:	15.00	POSTMARKED: N/A
	TYPE:	CHECK	RECEIVED: 10/20/2020
	CHECK NO:	380	
	NAME:	RECTOR, DENNIS 8632 N 27TH AVE PHOENIX AZ 85051-4015 US	

REMARKS

This receipt was generated by the automated BLM Collections and Billing System and is a paper representation of a portion of the official electronic record contained therein.

*11/19/2020 - 635 ENTERED.
CLAIMANT STATED HE
DID NOT MOVE CLAIM -
THIS IS WHERE CLAIM
ACTUALLY IS. RM*

LOCATION NOTICE FOR PLACER MINING CLAIM

Amendment BLM Serial # _____

NOTICE IS HEREBY GIVEN that the _____
_____ placer mining claim has been located by
_____ whose current mailing
address is _____

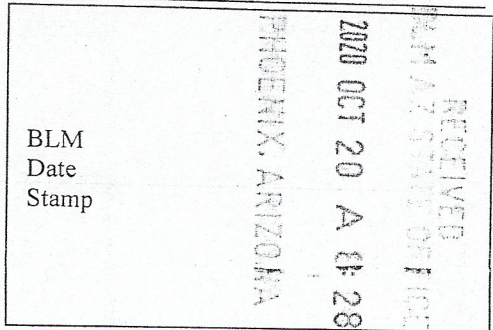

The general course of this claim is _____ and it is situated in _____
County, Arizona. This claim is _____ feet in length and _____ feet in width.

_____ Total Claim Acreage. This claim runs from the location monument on which this location notice is
posted at the _____ corner of the claim approximately _____ feet in a _____ direction to the
_____ end line and _____ feet in a _____ direction to the _____ end line. This claim is
marked by four monuments, one at each corner of the claim.

The location monument on which this notice is posted is situated within Section _____, Township
_____, Range _____, Gila Salt River Base and Meridian, Arizona. This claim encompasses
portions of the following legal subdivision(s) if located by legal subdivision or the following quarter section(s),
section(s), Township(s) and Range(s) _____
_____, Gila Salt River Base and Meridian, Arizona.

The locality of this claim with reference to some natural object or permanent monument and additional information
(if any) concerning its locality are as follows: _____

_____ The above information is shown on the attached map.

DATED AND POSTED on the ground this _____ day of _____, 20____.

LOCATOR(s) AGENT

Print Name(s) _____

Signature(s) _____

Form MCF102
Revised Oct 2018

This form is available from the **Arizona Geological Survey** and may be reproduced.

#4825579

United States Department of the Interior
Bureau of Land Management
 DIV OF LANDS, MINRLS & ENERGY
 ONE N CENTRAL AVE
 PHOENIX, AZ 85004 -4427
 Phone: 602-417-9200

Receipt	
No:	4763674

Transaction #: 4890335	
Date of Transaction: 07/15/2020	
CUSTOMER:	
DENNIS RECTOR 8632 N 27TH AVE PHOENIX,AZ 85051-4015 US	

LINE #	QTY	DESCRIPTION	REMARKS	UNIT PRICE	TOTAL
1	1.00	LOCATABLE MINERALS / MINING CLAIMS- NOT NEW-UNADJUD,ONE AUTH NO. ONLY / MINING CLAIM MONEY RECEIVED CASES: AMC459876/\$15.00	AMEND	- n/a -	15.00
TOTAL:					\$15.00

PAYMENT INFORMATION			
1	AMOUNT:	15.00	POSTMARKED: N/A
	TYPE:	CHECK	RECEIVED: 07/15/2020
	CHECK NO:	366	
	NAME:	RECTOR, DENNIS 8632 N 27TH AVE PHOENIX AZ 85051-4015 US	

REMARKS

This receipt was generated by the automated BLM Collections and Billing System and is a paper representation of a portion of the official electronic record contained therein.

9/18/2020 - 635 ENTERED FOR CORRECTED MAP. PM

TO BLM AMENDMENT.

AMC. 459876

33, 9113°N 111.8434°W

30 U.S.G. 26, 28, 34

ALOUQUAT S/E 4

SEC. 33 T7.N R5E,

NAME OF CLAIM TOBIE & LITTLE & MEME

THANK YOU

Dennis W. Leach

RECTOR

4763674

PHOENIX, ARIZONA

2020 JUL 15 A 8:40

RECEIVED
BLM AT PHOENIX OFFICE

AMENDMENT

MINING CLAIM MAP

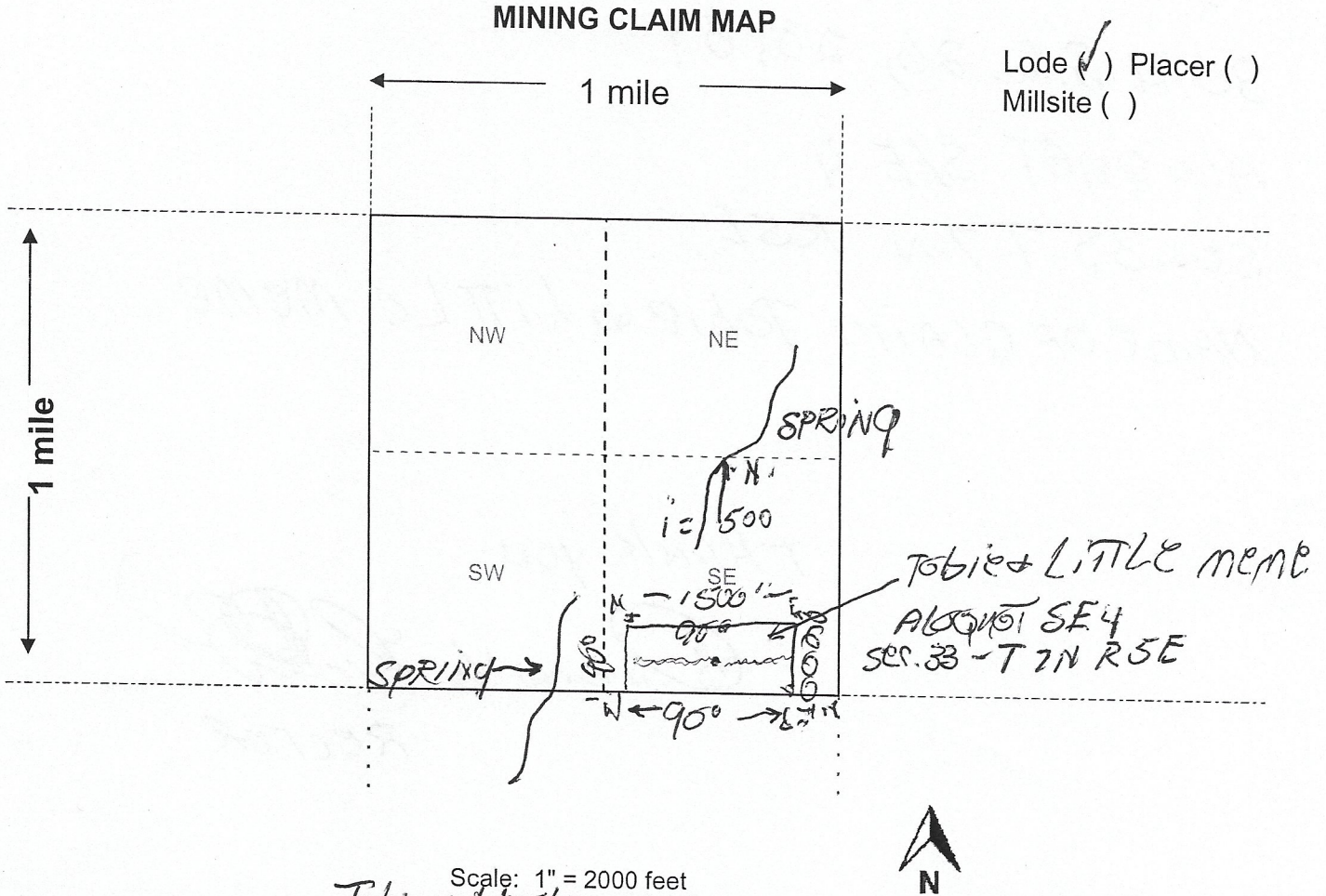

Lode (✓) Placer ()
Millsite ()

Scale: 1" = 2000 feet

1. The above map depicts the Tobie & Little mine mining claim, which is located in Section (s) 33, Township 7 N, Range 5 E, Gila and Salt River Base and Meridian, MARICOPA County, Arizona. Total claim acreage is 20 ACRES

2. The type of corner and location monuments used are as follows: 4 FT PVC PIPES WITH CAPS & 1 CENTER DISCOVERY MARKER

3. The bearings and distances in degrees and feet between claim corners and to a public land survey monument are as depicted on the map.

4. If the claim is a placer or millsite claim with exterior limits conforming to legal subdivisions of the public survey, provide a legal description of the claim _____

PHOENIX, ARIZONA
2020 JUL 15 A 3:40
RECEIVED
COUNTY CLERK
MARICOPA COUNTY

Form MCF100a
Revised Oct 2018

United States Department of the Interior
Bureau of Land Management
 DIV OF LANDS, MINRLS & ENERGY
 ONE N CENTRAL AVE
 PHOENIX, AZ 85004 -4427
 Phone: 602-417-9200

Receipt	
No:	4763674

Transaction #: 4890335	
Date of Transaction: 07/15/2020	
CUSTOMER:	
DENNIS RECTOR 8632 N 27TH AVE PHOENIX, AZ 85051-4015 US	

LINE #	QTY	DESCRIPTION	REMARKS	UNIT PRICE	TOTAL
1	1.00	LOCATABLE MINERALS / MINING CLAIMS- NOT NEW-UNADJUD, ONE AUTH NO. ONLY / MINING CLAIM MONEY RECEIVED CASES: AMC459876/\$15.00	AMEND	- n/a -	15.00
TOTAL:					\$15.00

PAYMENT INFORMATION			
1	AMOUNT:	15.00	POSTMARKED: N/A
	TYPE:	CHECK	RECEIVED: 07/15/2020
	CHECK NO:	366	
	NAME:	RECTOR, DENNIS 8632 N 27TH AVE PHOENIX AZ 85051-4015 US	

REMARKS

This receipt was generated by the automated BLM Collections and Billing System and is a paper representation of a portion of the official electronic record contained therein.

TO BLM AMANDMENT.

AMC. 459876

33, 9113°N 111.8434°W

30 U.S.G. 26, 28, 34

ALOQUAT S/E 4

SEC. 33 T7.N R5E,

NAME OF CLAIM Tobie & Little Meme

THANK YOU

Dennis W. Leach
RECTOR

4763674

PHOENIX, ARIZONA

2020 JUL 15 A 8:50

RECEIVED
BLM AT PHOENIX

I CAN'T SEE VERY WELL A MY INJURY
TO EYES PLEASE HELP CORRECT OR FILL IN ALL I MISSE
OR MISTAKED

LOCATION

TOWNSHIP 7N. RANGES SEC. 38

QUARTER SW

LATITUDE N. 33 DEG 54 MIN.

03 SEC. LONGITUDE: W 11 1. DEG 51 MIN.

04 SEC TOPO MAP HUMBOLT MTM - 7.5 MIN.

GOLD LOAD

USGS HUMBOLT MT. QUAD

BLM. MINERAL SURVEY 2916

AD MMR. RACKENSACK FILE

WILSON E. CUNNINGHAM J & BUTLER G-

AZ BM Bull

137 P 165

MORE R AZ BM Bull 18P 106.

PHOENIX, ARIZONA

2020 APR 27 A 9 02

RECEIVED
BLM-AZ STATE OFFICE

AMC459876

QUIT CLAIM DEED

FOR VALUABLE CONSIDERATION, the sufficiency and receipt of which is hereby acknowledged,
_____ does hereby forever quit claim all his right, title and interest in
the unpatented mining claims described on the supplemental attachment, attached hereto and incorporated
herein by reference, to _____.

IN WITNESS WHEREOF, grantor has executed this instrument as of this ____ day of _____, 20____

Exempt from A.R.S. 11-1133 and 11-1137(B) by A.R.S. 11-1134(A)(6)

STATE OF ARIZONA)
County of _____) ss.

SUBSCRIBED AND SWORN TO before me, a Notary Public, this ____ day of _____, 20____

By: _____

Notary Public _____

My Commission Expires _____

RECEIVED
DEPUTY STATE OFFICE
2020 APR 27 A 9:06
PHOENIX, ARIZONA

AMC459876

MAINTENANCE FEE PAYMENT

Claimant Name: DENNIS W. RECTOR
 Address: 8632 N 27 AVE
 City: PHX State: AZ Zip: 85051
 Telephone: 602 410 6241
 E-mail address: KUNGFU FIGHTING 7777 GMAIL
 Signature: Dennis W. Rector .COM

BLM
Date
Stamp

RECEIVED
BLM AZ STATE OFFICE
2020 APR 27 A 9:09
PHOENIX, ARIZONA

Check here if this is a change of address.

LINE NO.	AMC NUMBER	CLAIM/SITE NAME	COUNTY RECORDER DATA (If available)	TWP	RNG	SEC
1						
2						
3						
4						
5						
6						
7						
8						
9						
10						

List additional claims on Form MCF114.

**Bureau of Land Management
Arizona State Office**

<https://www.blm.gov/arizona>

No. of Claims*: _____ x \$155 = _____

Check No: _____ Init. _____

Receipt No.: _____

For BLM Use Only

* \$155 per lode mining claim, mill site, or tunnel site; and \$155 for each 20 acres or portion thereof for each placer mining claim.

**Form: MCF112
Revised Oct 2018**

NOTICE OF INTENTION TO HOLD MINING CLAIMS/SITES

When Recorded Return Document to:

DENNIS W. RECTOR
8632 N. 27TH AVE
PHX AZ 85051

BLM
 Date
 Stamp

2020 APR 27 A 9 06
 PHOENIX, ARIZONA
 RECEIVED
 BLM AZ STATE OFFICE

Check here if this is a change of address.

Telephone: 602 410 6241

E-mail Address: KUNG FU FIGHTER 7777@gmail.com

I (We) intend to hold the claims(s) and/or site(s) listed below for the calendar year 2020 and I (We) have filed or will file a Notice of Intent to Hold in the county where the claim (s) is located.

Reason for filing a Notice of Intent to Hold instead of an assessment work filing (check one):

- Maintenance fee was paid to maintain claim(s) during this assessment year.
- Mill or tunnel sites.
- Claim(s) was located during the current assessment year.
- BLM has deferred assessment work (attach copy of decision granting deferment, or pending petition for deferment including date petition was filed.)

Line No.	AMC NUMBER	CLAIM/SITE NAME	COUNTY RECORDER DATA (If available)	TWP	RNG	SEC
1						
2						
3						
4						
5						
6						
7						
8						
9						
10						

SUPPLEMENTAL ATTACHMENT

May be used with the following forms for listing additional mining claims:

Check One.

- Affidavit of Performance of Annual Work
- Maintenance Fee Payment
- Notice of Intent to Hold Mining Claims
- Notice of Non-Liability for Labor and Materials Furnished
- Quit claim Deed

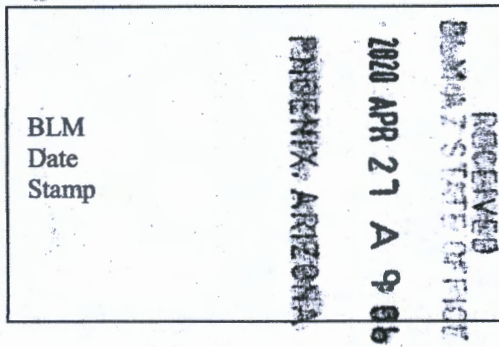

LINE NO.	AMC NUMBER	CLAIM/SITE NAME	COUNTY RECORDER DATA (If available)	TWP	RNG	SEC

**LOCATION NOTICES
AMENDMENTS
STATUS SHEET
GEO REPORT/MTP**

MINING CLAIM STATUS REPORT – Assessment Year 2020

Data Entered: 5/1/2020

MTP Checked By: 5/1/2020
 GEO Checked By: 5/1/2020

LEAD SERIAL NUMBER: AMC 459876 thru AMC _____

NUMBER OF CLAIMS & TYPE:

CHARGES:

Processing Fee @ \$20 =	\$	<u>20</u>
Location Fee @ \$40 =	\$	<u>40</u>
Maintenance Fee @ \$165 =	\$	<u>165</u>
Add'l Maint Fee for Assoc Placer =	\$	
SUBTOTAL	\$	
Other Fees	\$	
Other Fees	\$	
TOTAL	\$	<u>225</u>

TOTAL ACREAGE: _____ Per Claim
 (Placer Only)

NUMBER OF LOCATORS: _____

DOCUMENTS RECEIVED VIA : Over-the-Counter [] Mail [] **TIMELY FILED:** Yes [] No []

LEGAL DESCRIPTION: T 7N R 5E SEC 33
 T _____ R _____ SEC _____
 T _____ R _____ SEC _____
 T _____ R _____ SEC _____
 T _____ R _____ SEC _____

BLM [] FOREST SERVICE [] _____ SUBJ TO PL 359: Yes [] No []
 WILDERNESS AREA [] _____

SPLIT ESTATE: N/A [] SX [] PX [] OTHER [] _____
 SRHA [] Was proper Notice filed if located on SHRA Land? Yes [] No []

RECONVEYED MINERALS ON BLM LAND REQUIRE OPENING ORDER FROM 1944 TO 1993:
 Open to Entry On _____ N/A []

COMMENTS/STATUS: VOID [] PARTIALLY VOID [] PVT MINERALS [] WITHDRAWN LANDS []
 OTHER [] _____

AMC 459876

[] Claimant acknowledges that portions of the following claim(s) site(s) may be void or voidable.

Printed Name of Claimant _____ Signature of Claimant _____

*****FINAL ADJUDICATION*****

DATE _____ INITIALS _____

LOCATION NOTICE FOR LODE MINING CLAIM

Amendment BLM Serial # 459876

NOTICE IS HEREBY GIVEN that the Tobbie AND
LITTLE MEME lode mining claim has been located
by DENNIS W. RECTOR whose current mailing
address is 8632 N. 27TH AVE
PMX AZ. 85051

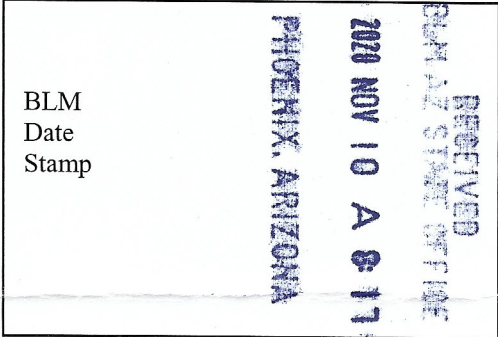

The general course of this claim is EAST + WEST and it is situated in MERICOPA
County, Arizona. This claim is 1500 feet in length and 600 feet in width.

20 Total Claim Acreage. This claim runs from the location monument on which this location notice
is posted on the centerline of the claim approximately 1500 feet in a W/E direction to the N/S
end line and 600 feet in a N/S direction to the N end line. This claim is marked by six
monuments, one at each corner and one at the center of each end line of the claim.

The location monument on which this notice is posted is situated within Section 32+33, Township 7-N
N, Range 5 E, Gila Salt River Base and Meridian, Arizona and this claim encompasses portions
of the following quarter section(s), section(s), Township(s) and Range(s) 7N 5 8/W
HOUSE N/E OF MINE 1/2 MILE

Gila Salt River Base and Meridian, Arizona.

The locality of this claim with reference to some natural object or permanent monument and additional information
(if any) concerning its locality are as follows: _____

_____ The above information is shown on the attached map.

DATED AND POSTED on the ground this APRIL day of MON 20, 2020

LOCATOR(s) AGENT
Print Name(s) DENNIS W. RECTOR YOUNG YOSHIN RECTOR
Signature(s) Dennis W. Rector Young Yoshin Rector

Form MCF100
Revised Oct 2018

AMC 459876

MINING CLAIM MAP

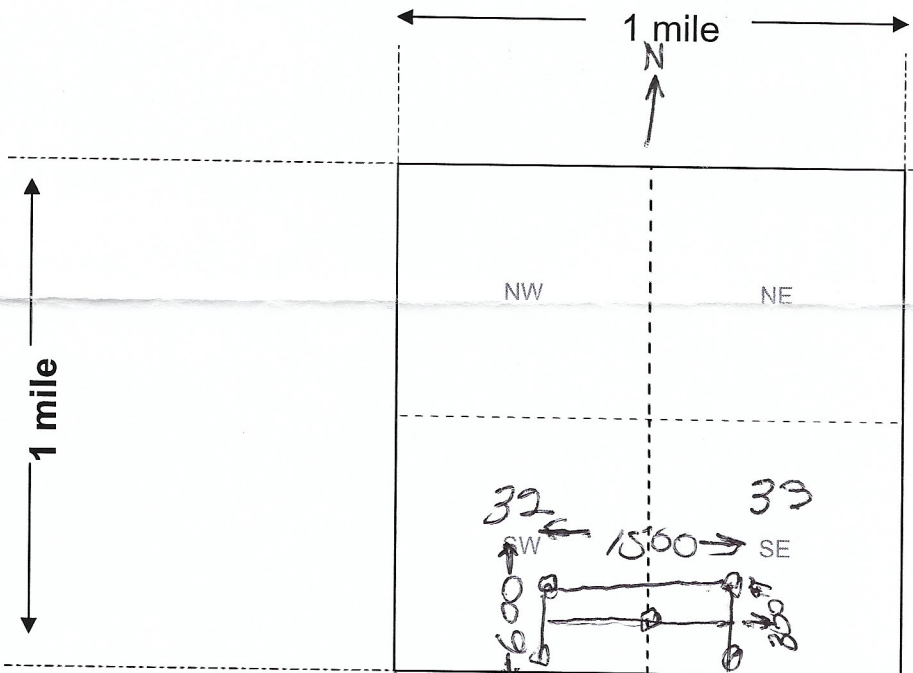

Lode () Placer ()
Millsite ()

RECEIVED
DATA ACQUISITION OFFICE
2020 NOV 10 A 8:17
PHOENIX, ARIZONA

AMC 459876

Scale: 1" = 2000 feet

- The above map depicts the Tobbie AND LITTLE mining claim, which is located in Section (s) 32+33, Township 7 N, Range 5 E, Gila and Salt River Base and Meridian, Mericopa County, Arizona. Total claim acreage is 20 ACRES
- The type of corner and location monuments used are as follows: PVC pipes
4 FT High.
- The bearings and distances in degrees and feet between claim corners and to a public land survey monument are as depicted on the map.
- If the claim is a placer or millsite claim with exterior limits conforming to legal subdivisions of the public survey, provide a legal description of the claim _____

Form MCF100a
Revised Oct 2018

LOCATION NOTICE FOR LODE MINING CLAIM

Amendment BLM Serial # _____

NOTICE IS HEREBY GIVEN that the Tobie AND
LITTLE MEMP lode mining claim has been located
by DENNIS W. RESTOR whose current mailing
address is 8632 N. 27TH AVE
PHOENIX AZ 85051

RECEIVED
BLM AZ STATE OFFICE
2020 APR 27 A 9:06
PHOENIX, ARIZONA
BLM
Date
Stamp

The general course of this claim is _____ and it is situated in M

County, Arizona. This claim is 1500 feet in length and 600 feet in width.

20 Total Claim Acreage. This claim runs from the location monument on which this location notice
is posted on the centerline of the claim approximately 1500 feet in a W/E direction to the N/S
end line and 600 feet in a N/S direction to the N end line. This claim is marked by six
monuments, one at each corner and one at the center of each end line of the claim.

The location monument on which this notice is posted is situated within Section 33, Township 7-N
N, Range 5 E ?, Gila Salt River Base and Meridian, Arizona and this claim encompasses portions
of the following quarter section(s), section(s), Township(s) and Range(s) 7N 5 SW

Gila Salt River Base and Meridian, Arizona.

The locality of this claim with reference to some natural object or permanent monument and additional information
(if any) concerning its locality are as follows: HOUSE N/E OF MINE 1/2 MILE

_____ The above information is shown on the attached map.

DATED AND POSTED on the ground this April day of MON 20, 2020

LOCATOR(s) AGENT

Print Name(s) DENNIS W. RESTOR & YOUNG YOSHIN RESTOR

Signature(s) Dennis W. Restor Young Yoshin Restor

Form MCF100
Revised Oct 2018

ANCL459876

MINING CLAIM MAP

Lode () Placer ()
 Millsite ()

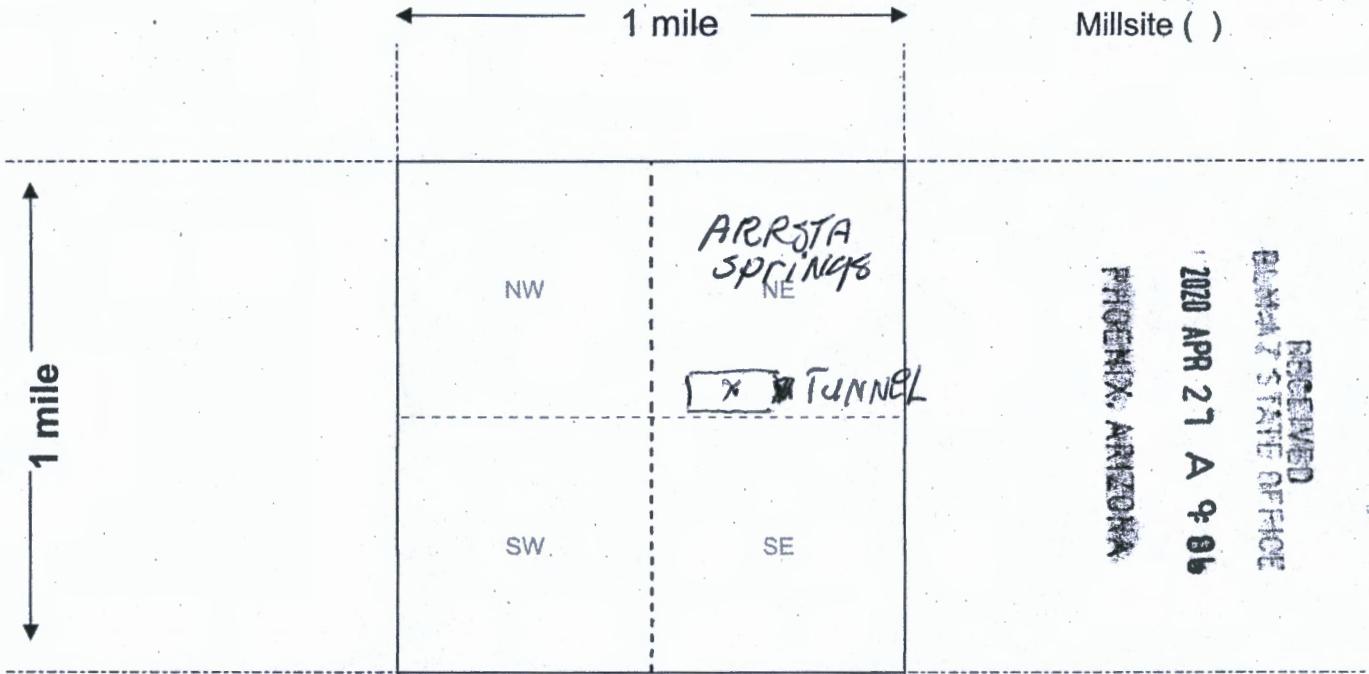

RECEIVED
 BUREAU OF LAND MANAGEMENT
 2020 APR 27 A 9:06
 PHOENIX, ARIZONA

Scale: 1" = 2000 feet



1. The above map depicts the Tobie & Little ME mining claim, which is located in Section (s) 33+32, Township 7 N, Range 5, Gila and Salt River Base and Meridian, MARICOPA County, Arizona. Total claim acreage is 20 ACREAGE

2. The type of corner and location monuments used are as follows: 4 FT PVC PIPES WITH CAPS 6 TOTLE 4 CONERS 1 CENTER 1 DISCOVERY

3. The bearings and distances in degrees and feet between claim corners and to a public land survey monument are as depicted on the map.

4. If the claim is a placer or millsite claim with exterior limits conforming to legal subdivisions of the public survey, provide a legal description of the claim _____

Form MCF100a
 Revised Oct 2018

AMENDMENT

MINING CLAIM MAP

Lode (✓) Placer ()
Millsite ()

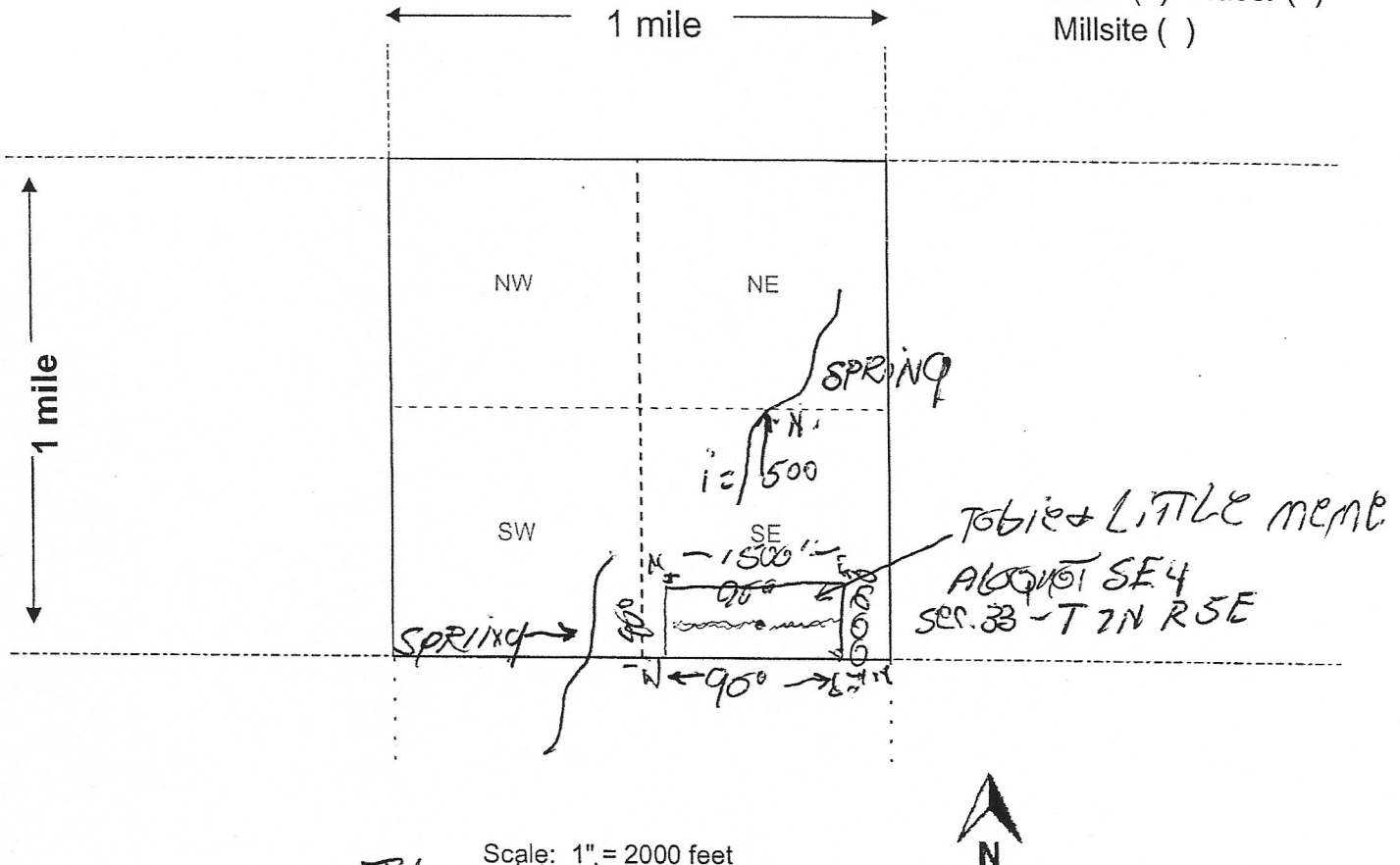

Scale: 1" = 2000 feet

1. The above map depicts the Tobie & Little mine mining claim, which is located in Section (s) 33, Township 7 N, Range 5 E, Gila and Salt River Base and Meridian, MARICOPA County, Arizona. Total claim acreage is 20 ACRES

2. The type of corner and location monuments used are as follows: 4 FT PVC PIPES WITH CAPS & 1 CENTER DISCOVERY MARKER

3. The bearings and distances in degrees and feet between claim corners and to a public land survey monument are as depicted on the map.

4. If the claim is a placer or millsite claim with exterior limits conforming to legal subdivisions of the public survey, provide a legal description of the claim _____

PHOENIX, ARIZONA
2020 JUL 15 A 3:40
RECEIVED

Form MCF100a
Revised Oct 2018



LR2000 Internal

CR Geographic Report with Land

Download User Guide (pdf)

Purpose: This report produces a geographic listing of case information based on retrieval by Meridian/Township/Range. This report format will display the case type, case disposition, meridian, township, range, section, survey type, survey number, surface management agency, pending actions, serial number, and total case acres.

To refresh the query, do a **Ctrl-R**. It resets the page and clears any criteria fields that may have entries.



No Results

The specified criteria didn't result in any data. This is often caused by applying filters and/or selection steps that are too restrictive or that contain incorrect values. Please check your analysis filters and selection steps, and try again. The filters or selection steps currently being applied are shown below.

Filters

Disposition is equal to **AUTHORIZED, CANCELLED, EXPIRED, PENDING, REJECTED, RELINQUISHED, WITHDRAWN**
:and Meridian Township Range Section is equal to **14 0070N 0050E 033**
:and Admin State is equal to **AZ**

Dennis W. Beckner
8632 N. 27TH AVE,
PHOENIX AZ. 85051

RECEIVED
BLM-AZ STATE OFFICE

2020 APR 27 A 9 06

PHOENIX, ARIZONA

B.S.M

One Month Contract All
Suite 800 8TH Floor
PHOENIX, AZ. 85004-~~4427~~

PHOENIX AZ 852

23 APR 2020 PM 5 L

FOREVER / USA

